Marshall Main Street Program

BUILDING SURVEY

Telephone (217) 826-9023

Structure Address: 111 S. 6th St.

Date: August 29, 1998

Reference No.:

Prepared By: KAREN COWN

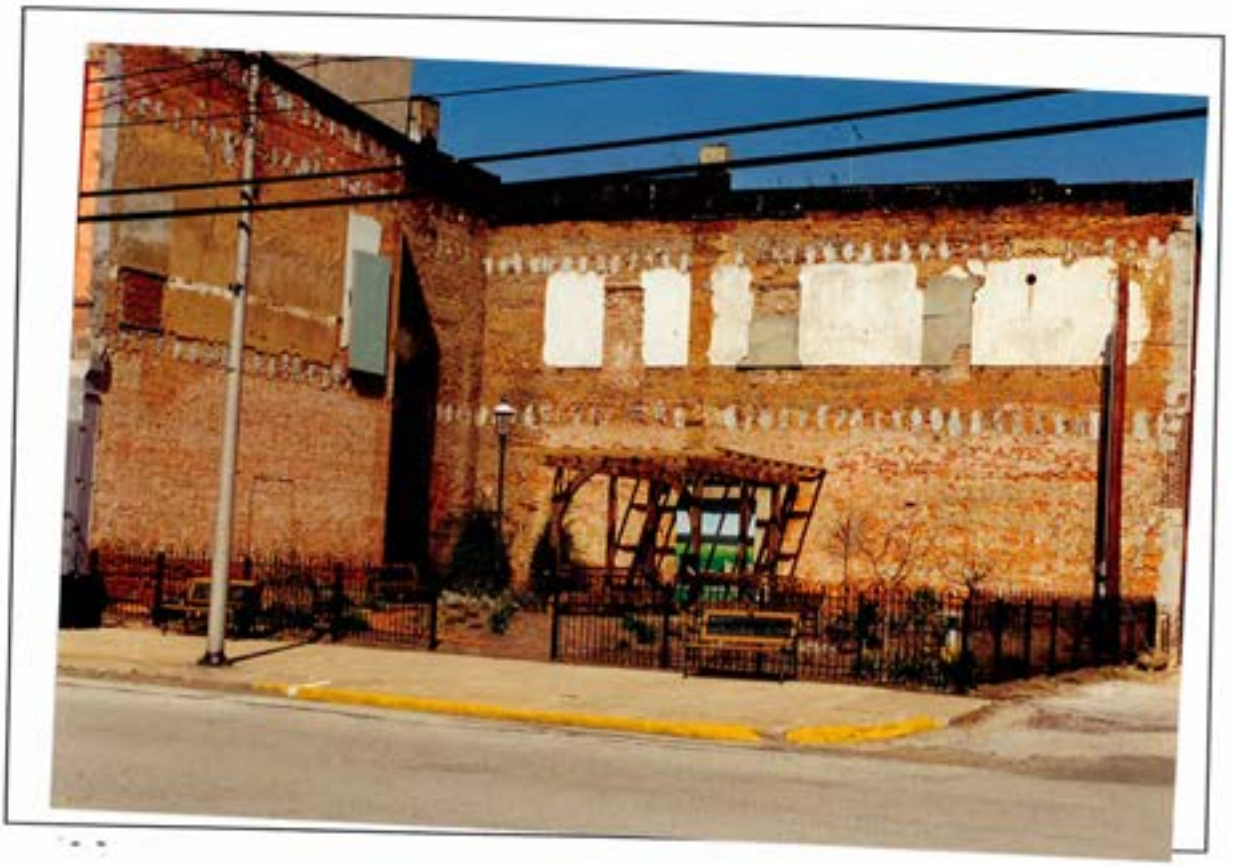

Name of Present Business: Marshall Downtown Park

Type of Business:

Present Building Owner:

Estimated Construction Date:

Original Business or Use: Marshall State Bank

Historic Name:

Any drawings or pictures of early building available:

Marshall Main Street Program

BUILDING SURVEY

Telephone (217) 826-9023

Structure Address: _____ Date: 3-16-2000

Reference No.: _____ Prepared By: Karen Cowan

Location: _____

Dimensions: Width [redacted] _____ Length _____

Corner Building: ☐

Structure Height: ☐ 1-Story ☐ 2-Story ☐ 3-Story

Foundation: ☐ Concrete ☐ Stone ☐ Block/Brick ☐ Other Type _____

Exterior Walls:	☐	Brick	☐	Stone	☐	Vertical Wood Siding
(Above 1st Floor)	☐	Horizontal Wood	☐	Wood Shingle	☐	Stucco
	☐	Asphalt Siding	☐	Asbestos Siding	☐	Artificial Stone
	☐	Concrete Block	☐	Aluminum Siding	☐	Other
(First Floor)	☐	Brick	☐	Stone	☐	Vertical Wood Siding
	☐	Horizontal Wood	☐	Wood Shingle	☐	Stucco
	☐	Asphalt Siding	☐	Asbestos Siding	☐	Artificial Stone
	☐	Concrete Block	☐	Aluminum Siding	☐	Other
Windows	☐	Wood	☐	Metal	☐	Double Hung
(Above 1st Floor)	☐	Casement (Side Hinge)	☐	Sliding	☐	Stained, leaded or beveled
	☐	Boarded	☐	Replaced with brick & filled	☐	Other type _____
(First Floor)	☐	Wood	☐	Metal	☐	Double Hung
	☐	Casement (Side Hinge)	☐	Sliding	☐	Stained, leaded or beveled
	☐	Boarded	☐	Replaced with brick & filled	☐	Other type _____

☐ Store Front Display Area ☐ Rippled or Colored above display ☐ Clear above display

ADDRESS 111 S. 6th Street

NAME OF BUSINESS Downtown Park

TYPE OF BUSINESS

NUMBER OF STORIES

TYPE OF USE IF ANY 2ND FLOOR

3RD FLOOR

APPROXIMATE WIDTH OF BUILDING 50 FT.

ON CORNER LOT ? X YES ____ NO

NUMBER OF PARKING PLACES IN FRONT 1

NUMBER OF PARKING PLACES ON SIDE 0

UNIQUE FEATURES OF BUILDING:

in progress

COMPLETED BY : Moreright
Tingley
Brenneman
McCammon

4/97

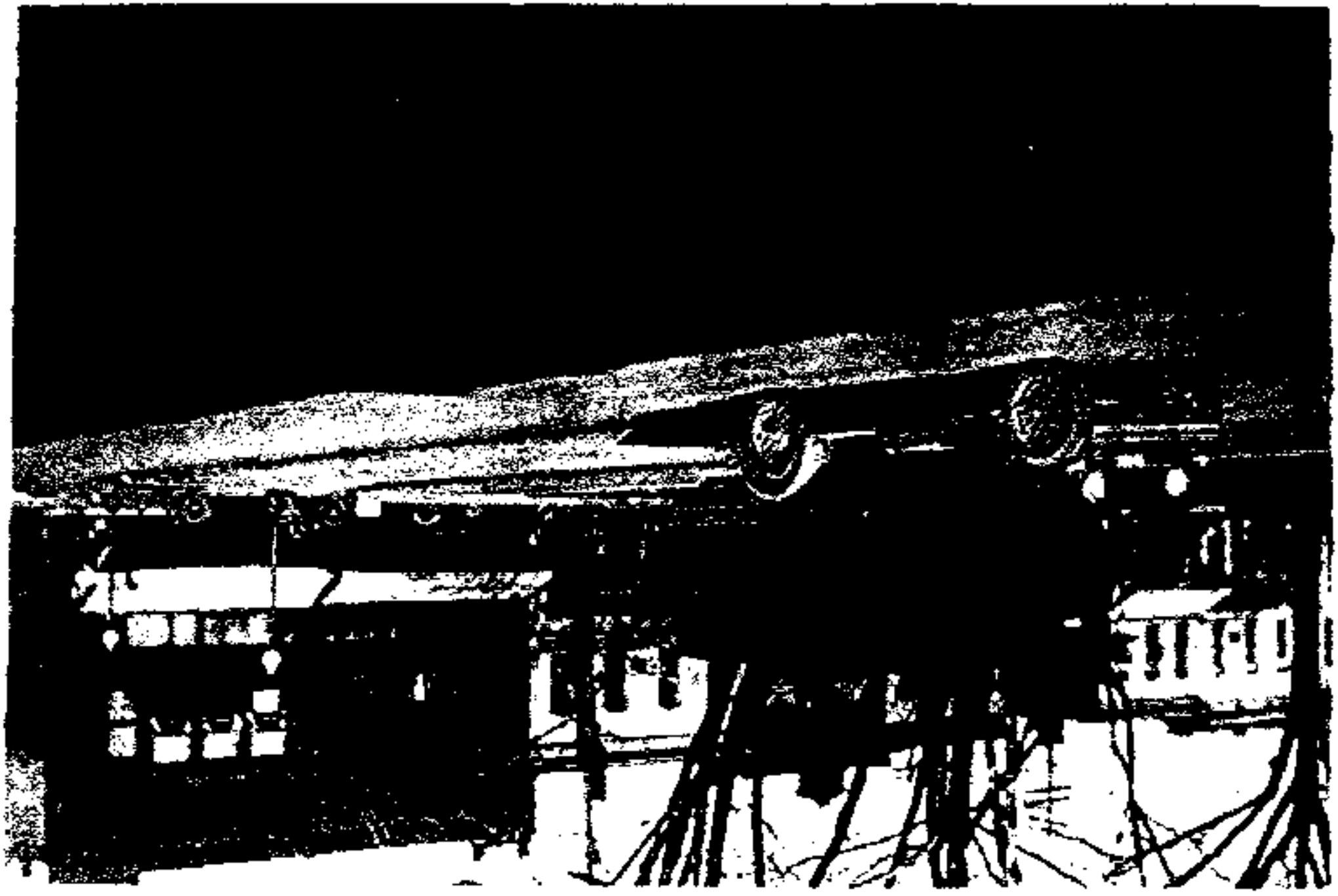

MARSHALL

FIRST
BANK

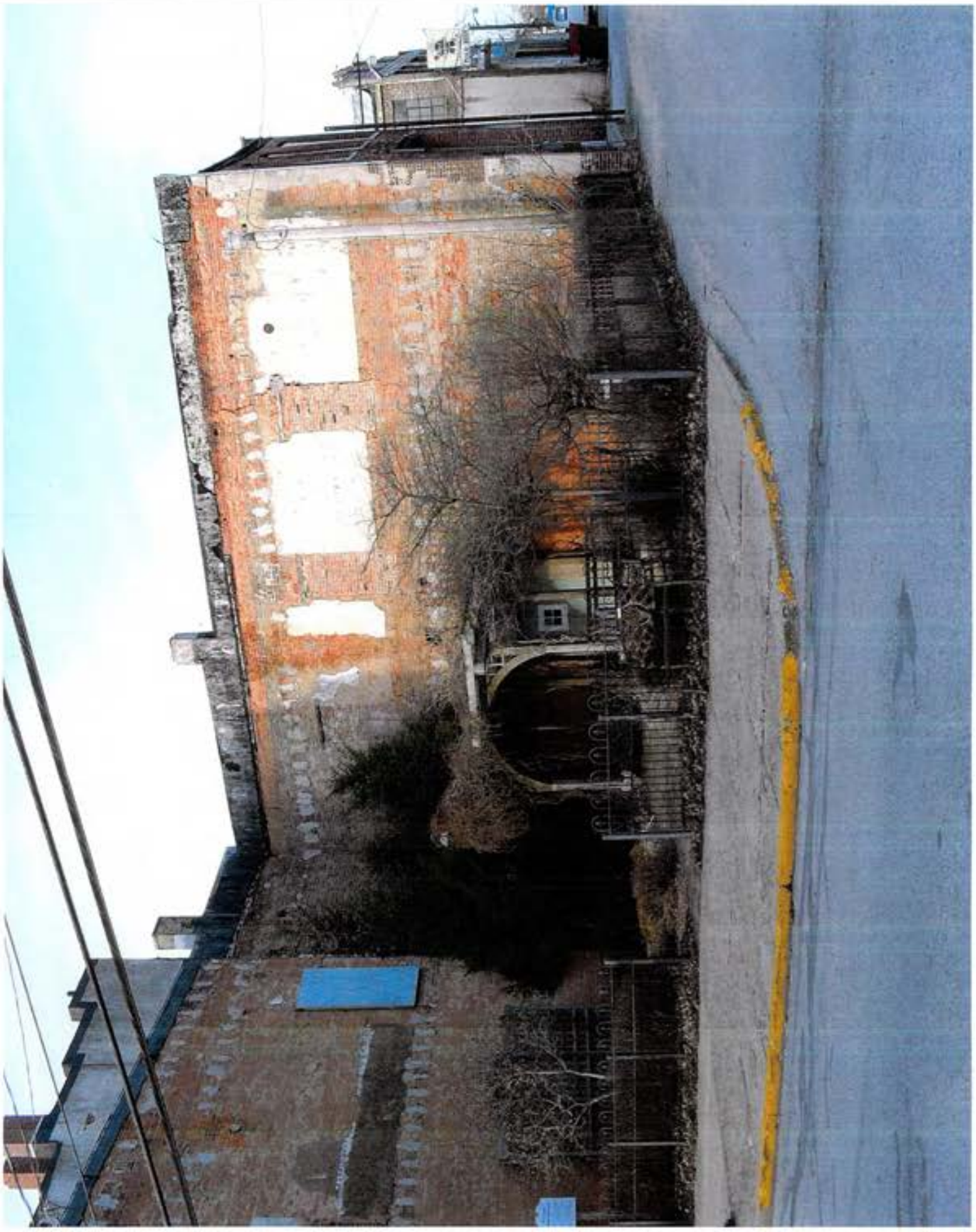

611 S 6th
Downtown
Park

New door
cut in back
of 605 Archer

↑

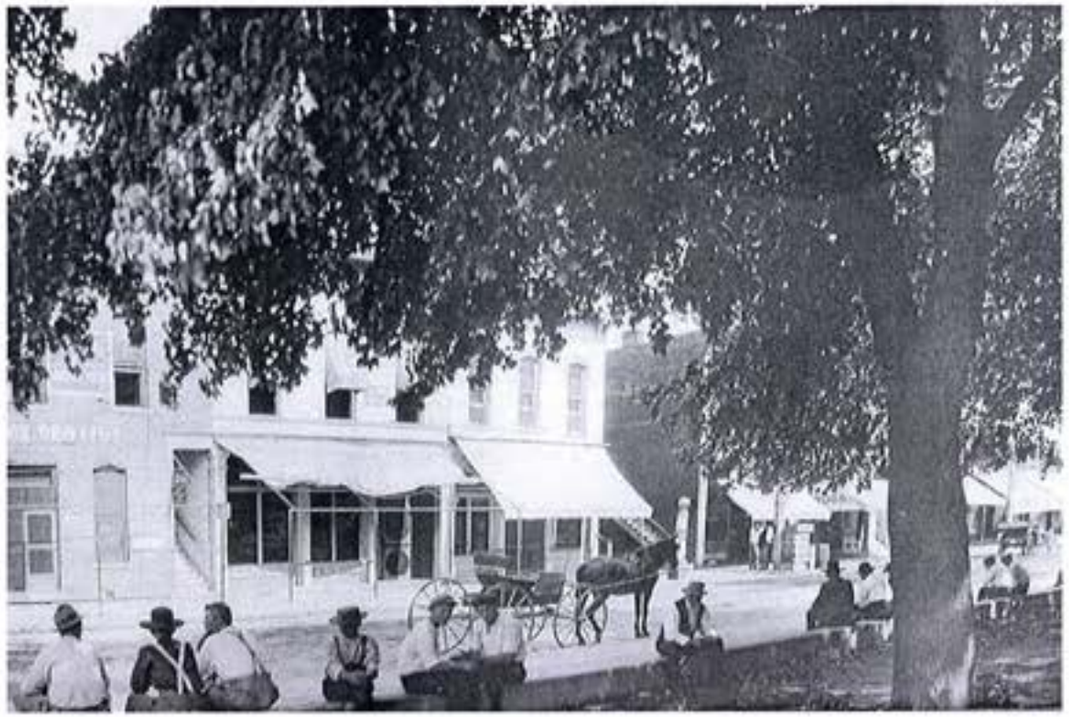

Employees of the Marshall State Bank about 1927 were Drew Casteel, Earl Morris, Miss Frances Ferris (Baker) and E. D. Morton, known best as Uncle Dick. (Submitted by Drew Casteel).