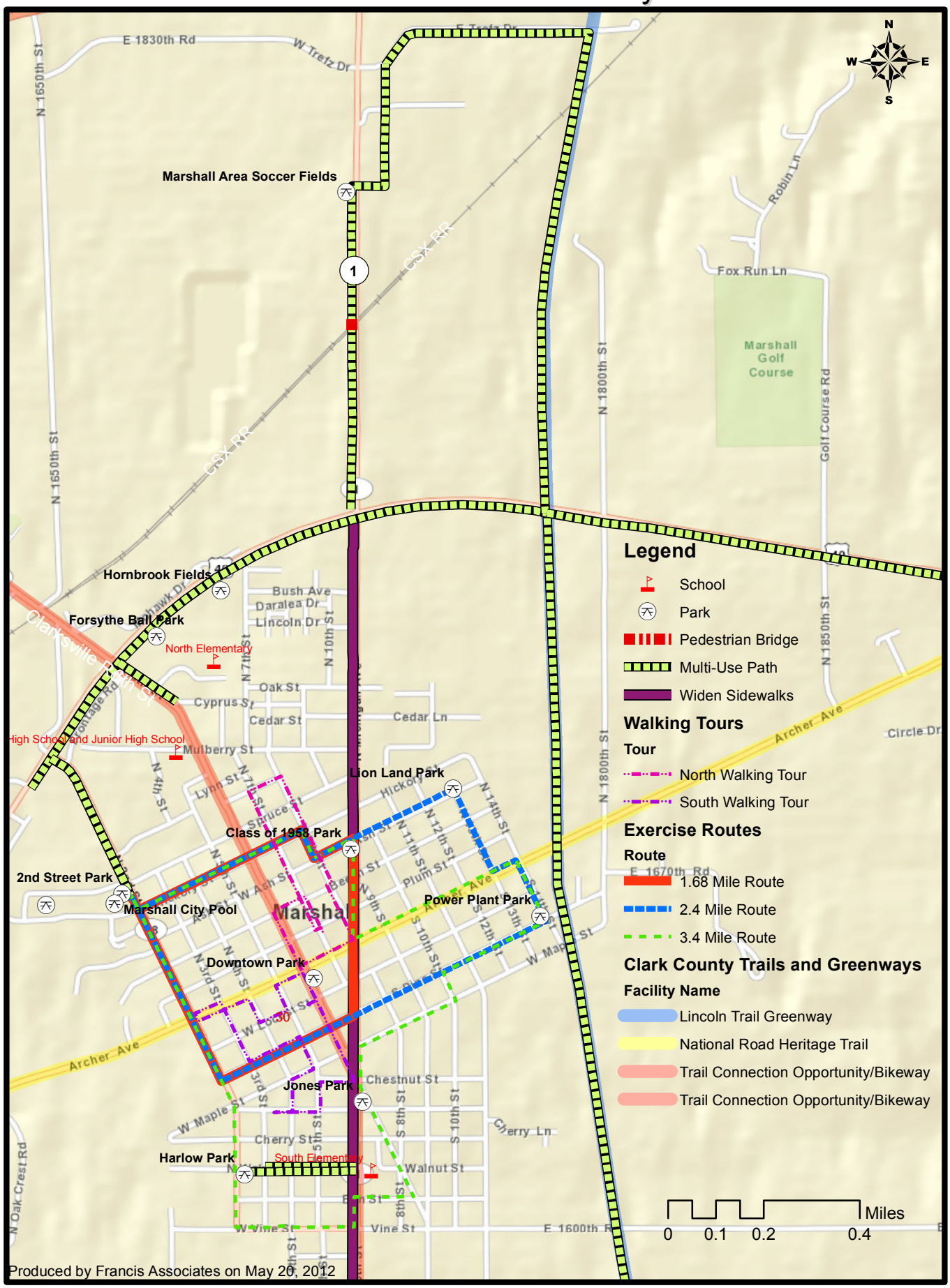Marshall Pedestrian and Bicycle Facilities